

INITIAL RECEIPT

United States Department of the Interior
Bureau of Land Management
 DIV OF LANDS, MINRLS & ENERGY
 ONE N CENTRAL AVE
 PHOENIX, AZ 85004 -4427
 Phone: 602-417-9200

Receipt

No: 4786422

Transaction #: 4913463	
Date of Transaction: 08/21/2020	
CUSTOMER:	
RON BUSSOLOTTI 2324 CABOT PLAINS RD CABOT,VT 05647-9733 US	

LINE #	QTY	DESCRIPTION	REMARKS	UNIT PRICE	TOTAL
1	1.00	LOCATABLE MINERALS / MINING CLAIMS- NEW,UNADJUD, ONE OR MORE AUTH NOS / NEW MINING CLAIM PROCESSING FEE CASES: AMC460857/\$20.00		- n/a -	20.00
2	1.00	LOCATABLE MINERALS / MINING CLAIMS- NEW,UNADJUD, ONE OR MORE AUTH NOS / NEW MINING CLAIMS LOCATION FEE CASES: AMC460857/\$40.00		- n/a -	40.00
3	1.00	LOCATABLE MINERALS / MINING CLAIMS- NEW,UNADJUD, ONE OR MORE AUTH NOS / NEW MINING CLAIMS MAINTENANCE FEE CASES: AMC460857/\$165.00		- n/a -	165.00
4	1.00	LOCATABLE MINERALS / MINING CLAIMS-NOT NEW- UNADJUD,ONE AUTH NO. ONLY / MINING CLAIM MONEY RECEIVED CASES: AMC460857/\$165.00	ADDITIONAL PLACER FEES	- n/a -	165.00
TOTAL:					\$390.00

PAYMENT INFORMATION				
1	AMOUNT:	390.00	POSTMARKED:	N/A
	TYPE:	CHECK	RECEIVED:	08/18/2020
	CHECK NO:	522		
	NAME:	BUSSOLOTTI, RON 2324 CABOT PLAINS RD CABOT VT 05647-9733 US		

REMARKS

This receipt was generated by the automated BLM Collections and Billing System and is a paper representation of a portion of the official electronic record contained therein.

CORRESPONDENCE

TRANSFERS

MAINTENANCE FEES
WAIVERS
POL/NOI

MISCELLANEOUS

**LOCATION NOTICES
AMENDMENTS
STATUS SHEET
GEO REPORT/MTP**

MINING CLAIM STATUS REPORT - Assessment Year 2020

Data Entered: M 9/10/2020

MTP Checked By: MU
 GEO Checked By: MU

LEAD SERIAL NUMBER: AMC 460857 thru AMC _____

NUMBER OF CLAIMS & TYPE:

CHARGES:

- 1 LODE
- PLACER
- ASSOCIATION PLACER
- MILL SITE
- TUNNEL SITE

Processing Fee @ \$20 =	\$	<u>20</u>
Location Fee @ \$40 =	\$	<u>40</u>
Maintenance Fee @ \$165 =	\$	<u>165</u>
Add'l Maint Fee for Assoc Placer =	\$	
SUBTOTAL	\$	
Other Fees	\$	<u>165</u>
Other Fees	\$	
TOTAL	\$	<u>390</u>

TOTAL ACREAGE: _____ Per Claim
 (Placer Only)

*Additional
 placer fees*

NUMBER OF LOCATORS: _____

DOCUMENTS RECEIVED VIA: Over-the-Counter [] Mail **TIMELY FILED:** Yes No []

LEGAL DESCRIPTION:

T	<u>3N</u>	R	<u>18W</u>	SEC	<u>9</u>
T		R		SEC	
T		R		SEC	
T		R		SEC	
T		R		SEC	

BLM [] FOREST SERVICE [] _____ SUBJ TO PL 359: Yes [] No []
 WILDERNESS AREA [] _____

SPLIT ESTATE: N/A [] SX [] PX [] OTHER [] _____
 SRHA [] Was proper Notice filed if located on SHRA Land? Yes [] No []

RECONVEYED MINERALS ON BLM LAND REQUIRE OPENING ORDER FROM 1944 TO 1993:
 Open to Entry On _____ N/A []

COMMENTS/STATUS: VOID [] PARTIALLY VOID [] PVT MINERALS [] WITHDRAWN LANDS []
 OTHER [] _____

[] Claimant acknowledges that portions of the following claim(s) site(s) may be void or voidable.

Printed Name of Claimant _____ Signature of Claimant _____

*****FINAL ADJUDICATION*****

DATE _____ INITIALS _____

4786422

AMC460857

LOCATION NOTICE FOR PLACER MINING CLAIM + All ^{10DE} veins

Amendment BLM Serial # _____

NOTICE IS HEREBY GIVEN that the GOLD KING EXT

_____ placer mining claim has been located by

Ron Bussolotti whose current mailing

address is 2324 Cabot Plains rd

Cabot, VT 05647

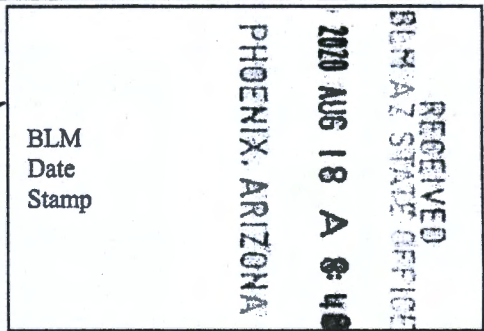

The general course of this claim is East+West and it is situated in La Paz

County, Arizona. This claim is 1320 feet in length and 660 feet in width.

20 Total Claim Acreage. This claim runs from the location monument on which this location notice is

posted at the NW corner of the claim approximately 1320 feet in a East direction to the

East end line and 660 feet in a South direction to the South end line. This claim is

marked by four monuments, one at each corner of the claim.

The location monument on which this notice is posted is situated within Section 9, Township

3 N, Range 18 W, Gila Salt River Base and Meridian, Arizona. This claim encompasses

portions of the following legal subdivision(s) if located by legal subdivision or the following quarter section(s),

section(s), Township(s) and Range(s) N 1/2 NE 1/4 of the NE 1/4 section

of section 9 3N 18W, Gila Salt River Base and Meridian, Arizona.

The locality of this claim with reference to some natural object or permanent monument and additional information

(if any) concerning its locality are as follows: Gold King EXT NW corner monument

is 1320 feet in a east direction from the Federal survey pin

for 1/4 sections of sections 9+4 3N 18W. The above information is shown on the attached map.

DATED AND POSTED on the ground this 21st day of JUNE, 2020.

LOCATOR(s) AGENT

Print Name(s) Ron Bussolotti

Signature(s) Ron Bussolotti

AMC460857

MINING CLAIM MAP

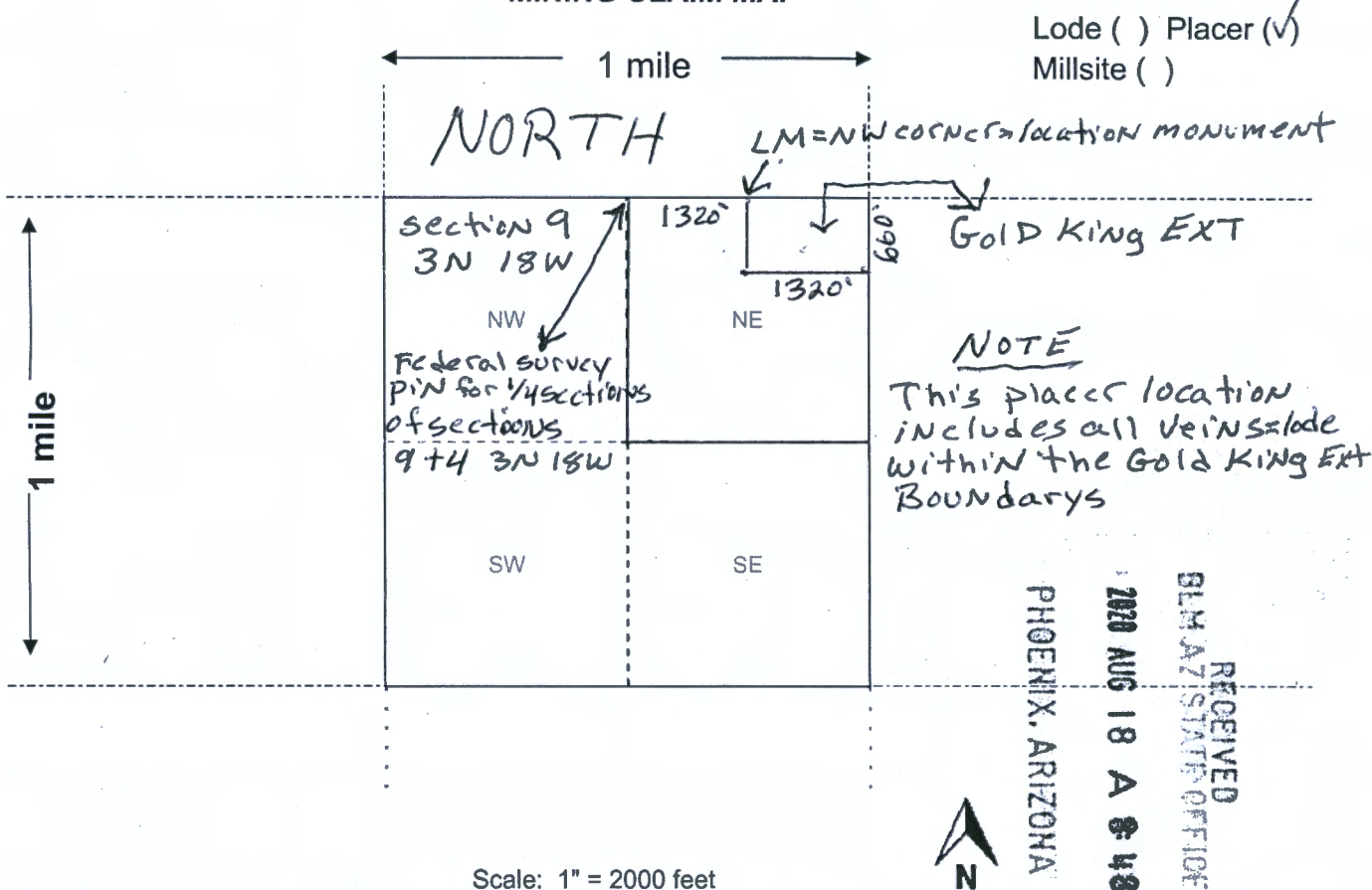

Lode () Placer (✓)
 Millsite ()

NOTE
 This placer location includes all veins & lode within the Gold King EXT Boundaries

RECEIVED
 BLM AZ STATE OFFICE
 2020 AUG 18 A 9:48
 PHOENIX, ARIZONA

Scale: 1" = 2000 feet

- The above map depicts the Gold King EXT mining claim, which is located in Section (s) 9, Township 3 N, Range 18 W, Gila and Salt River Base and Meridian, La Paz County, Arizona. Total claim acreage is 20
- The type of corner and location monuments used are as follows: 5' Tall capped pipe set in rock monuments
- The bearings and distances in degrees and feet between claim corners and to a public land survey monument are as depicted on the map.
- If the claim is a placer or millsite claim with exterior limits conforming to legal subdivisions of the public survey, provide a legal description of the claim N 1/2 NE 1/4 of the NE 1/4 section of section 9 3N 18W

AMC460857

Form MCF100a
 Revised July 2014

LR2K Home

CR-24  

LR2000 Internal

CR Geographic Report with Land

Download User Guide (pdf)

Purpose: This report produces a geographic listing of case information based on retrieval by Meridian/Township/Range. This report format will display the case type, case disposition, meridian, township, range, section, survey type, survey number, surface management agency, pending actions, serial number, and total case acres.

To refresh the query, do a **Ctrl-R**. It resets the page and clears any criteria fields that may have entries.



No Results

The specified criteria didn't result in any data. This is often caused by applying filters and/or selection steps that are too restrictive or that contain incorrect values. Please check your analysis filters and selection steps, and try again. The filters or selection steps currently being applied are shown below.

Filters

Disposition is equal to **AUTHORIZED, CANCELLED, EXPIRED, PENDING, REJECTED, RELINQUISHED, WITHDRAWN**
and Meridian Township Range Section is equal to **14 0030N 0180W 009**
and Admin State is equal to **AZ**

Return - Refresh

**PRIORITY®
★ MAIL ★**

FLAT RATE ENVELOPE
ONE RATE ★ ANY WEIGHT*

PRESS FIRMLY TO SEAL



* Domestic only.

PRESS FIRMLY TO SEAL

**PRIORITY®
★ MAIL ★**

- DATE OF DELIVERY SPECIFIED*
- USPS TRACKING™ INCLUDED*
- INSURANCE INCLUDED*
- PICKUP AVAILABLE
* Domestic only

PHOENIX, ARIZONA

1 2028 AUG 18 A 8 48

RECEIVED
BLM AZ STATE OFFICE

VISIT US AT USPS.COM®
ORDER FREE SUPPLIES ONLINE



EP14H July 2013
OD: 10 x 5



PS00001000064

This packaging is the property of the U.S. Postal Service® and is provided solely for use in sending Priority Mail® shipments. Misuse may be a violation of Federal law. This packaging is not for resale.

EP14H © U.S. Postal Service, July 2013. All rights reserved.

9505 5158 0287 0227

ATE ENVELOPE
★ ANY WEIGHT★

RIORITY MAIL POSTAGE HERE



1006



85004

U.S. POSTAGE PAID
PM 2-Day
SAINT JOHNSBURY, VT
05819
AUG 14, 20
AMOUNT
\$7.75
R2305H130636-06

08/17/20

JMBER



96 32

EP14H July 2013 Outer Dimension: 10 x 5